VISIT…

LANZAROTE Caliente.COM

BOYFRIEND

Words and Music by
JOHN SHANKS, KARA DIOGUARDI
and ASHLEE SIMPSON

Moderately fast ♩ = 126

N.C.

mf

1. What - cha been do -

Verse:

C♯m E B

in'? What - cha been do - in'? Whoa, whoa, have - n't seen

2. *See additional lyrics*

(simile)

A C♯m E

you 'round. How you been feel - in'? How you been feel - in'? Whoa,

© 2004 WB MUSIC CORP., JOHN SHANKS MUSIC, K STUFF PUBLISHING, INC., EMI APRIL MUSIC INC. and BIG A NICKEY
All Rights on behalf of itself and JOHN SHANKS MUSIC Administered by WB MUSIC CORP.
All Rights Reserved

B A C♯m

whoa,_ don't you bring me down. All that stuff a - bout me be-ing with him,

E B A

can't be-lieve all the lies that you told just to ease____ your own soul.__ But I'm big -

C♯m E B

ger than that.__ No, you don't have my back.__ No,____ no.__

𝄋 *Chorus:*

C♯m E B

Hey,_ how long till the mu - sic drowns you out? Don't put words up in my mouth, I

A C♯m E

did - n't steal your boy - friend. Hey,_ how long till you face what's go - in' on? 'Cause you

B 1. A C♯m N.C.

real - ly got it wrong, I did - n't steal your boy - friend._

2.3. A C♯m

2. Well, I'm sor - did - n't steal your boy - friend. Hey,_ how long till you

E B A

look at your own life, 'stead of look-ing in - to mine?_ I did - n't steal your boy - friend._

C♯m E B

To Coda ϴ

Hey,_ how long till you're leav - in' me a - lone?_ Don't you got some-where to go?__ I

A C♯m B E F♯ E

did - n't steal your boy - friend. Whoa,_ whoa,___ whoa,_ *ha!*

C♯m B E F♯ E C♯m B

Bridge:

Whoa,_ whoa,___ whoa,_ *ha!* Please stop tell - ing all your

E F♯ E C♯m B E N.C.

D.S. 𝄋 *al Coda*

friends. I'm get-ting sick of them al-ways star-ing at me like I took him from you.

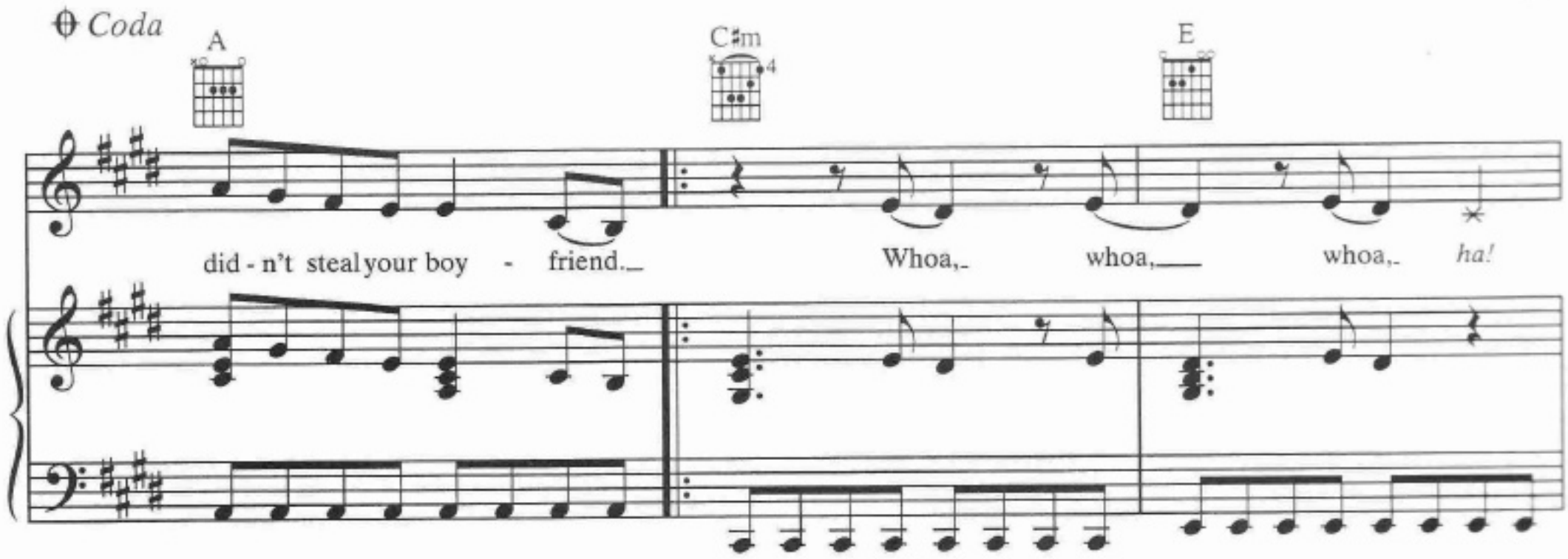

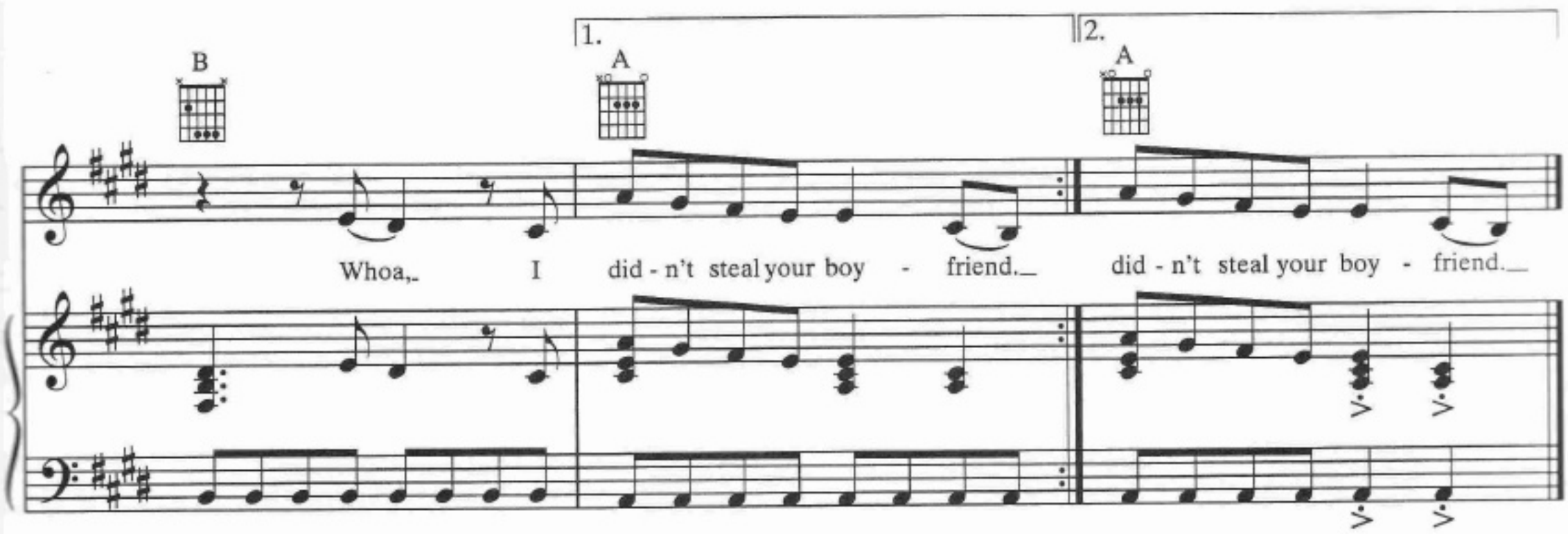

Verse 2:
Well, I'm sorry
That he called me,
And that I answered the telephone.
Don't be worried,
I'm not with him.
And when I go out tonight,
I'm going home alone.
Just got back from my tour,
I'm a mess, girl, for sure.
All I want is some fun,
Guess that I'd better run.
Hollywood sucks you in,
But it won't spit me out.
Whoa, whoa, *ha!*
(To Chorus:)